

rain

for violin, viola, violoncello, double bass

violin

John Teske
(2005)

performance notes

I.

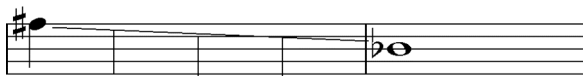

glissando lasting 4 full beats,
rearticulated at arrival

II.

col legno battuto

hit the string with the wood of the
bow

1/2 arco, 1/2 col legno

draw the bow across the string on
its side so both the wood and
some of the hair touch the string

pizzicato glissando; pluck the
initial pitch and slide up the
fingerboard

III.

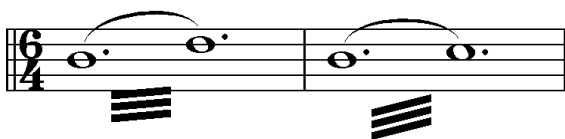

tremolo bow changes on the
barlines should be unaccented
and as smooth as possible

performance time: approx. 8'

violin

rain I.

John Teske (2005)

Grave (♩=50)

II.

Allegro (♩=140)

col legno battuto **3**

vc. *pp* vc. db.

db. db. vc. pizz. vla.

col legno batt. pizz. **3** **2** vc.

vc. **2** **2** vla.

vla. **3** vla. *pp*

db. vc. pizz. pizz.

vla. *1/2 arco, 1/2 col legno* *tr* *p*

Moderato (♩=130)

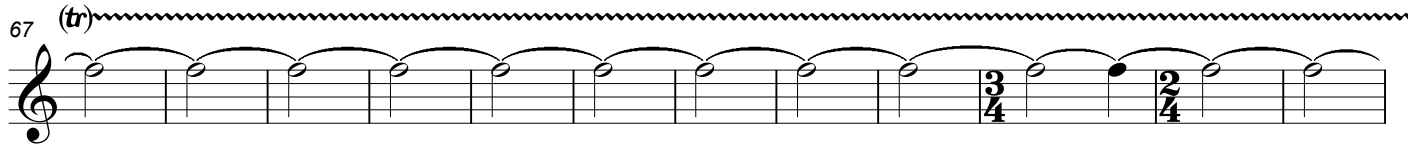
67 (tr) 

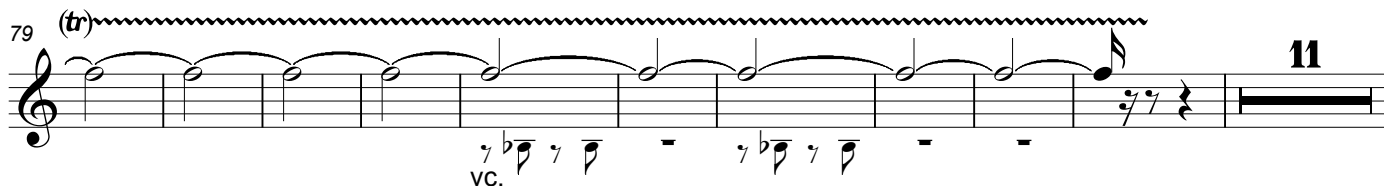
79 (tr) 
vc.

100 
vla. pizz. *mp* *1/2 arco, 1/2 col legno*

109 *pizz.* 
mf

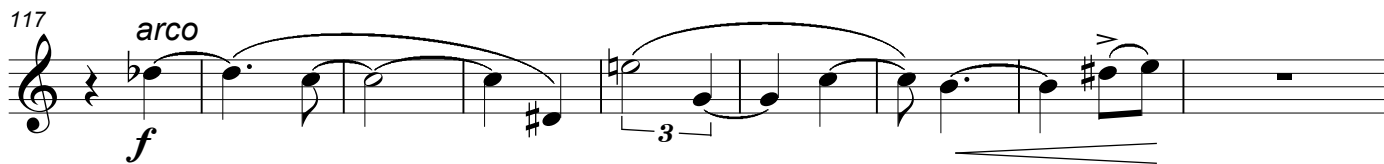
117 *arco* 
f

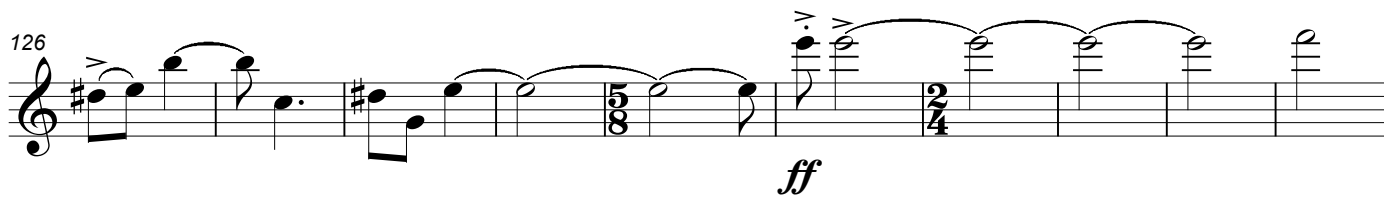
126 
ff

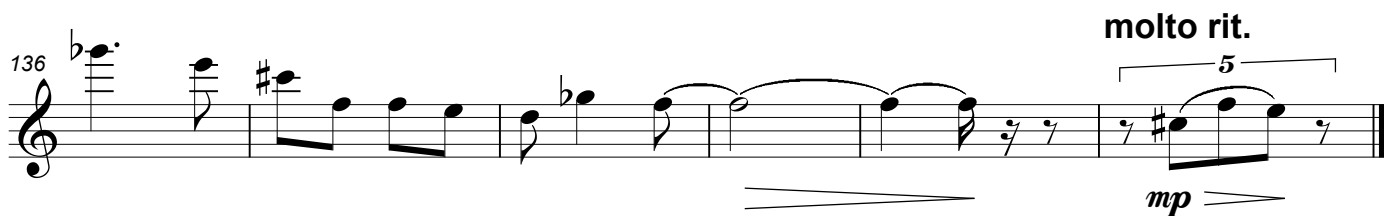
136 *molto rit.* 
mp

III.

Adagio (♩=68)

Andante (♩=76)

Adagio (♩=60)

molto rit.
